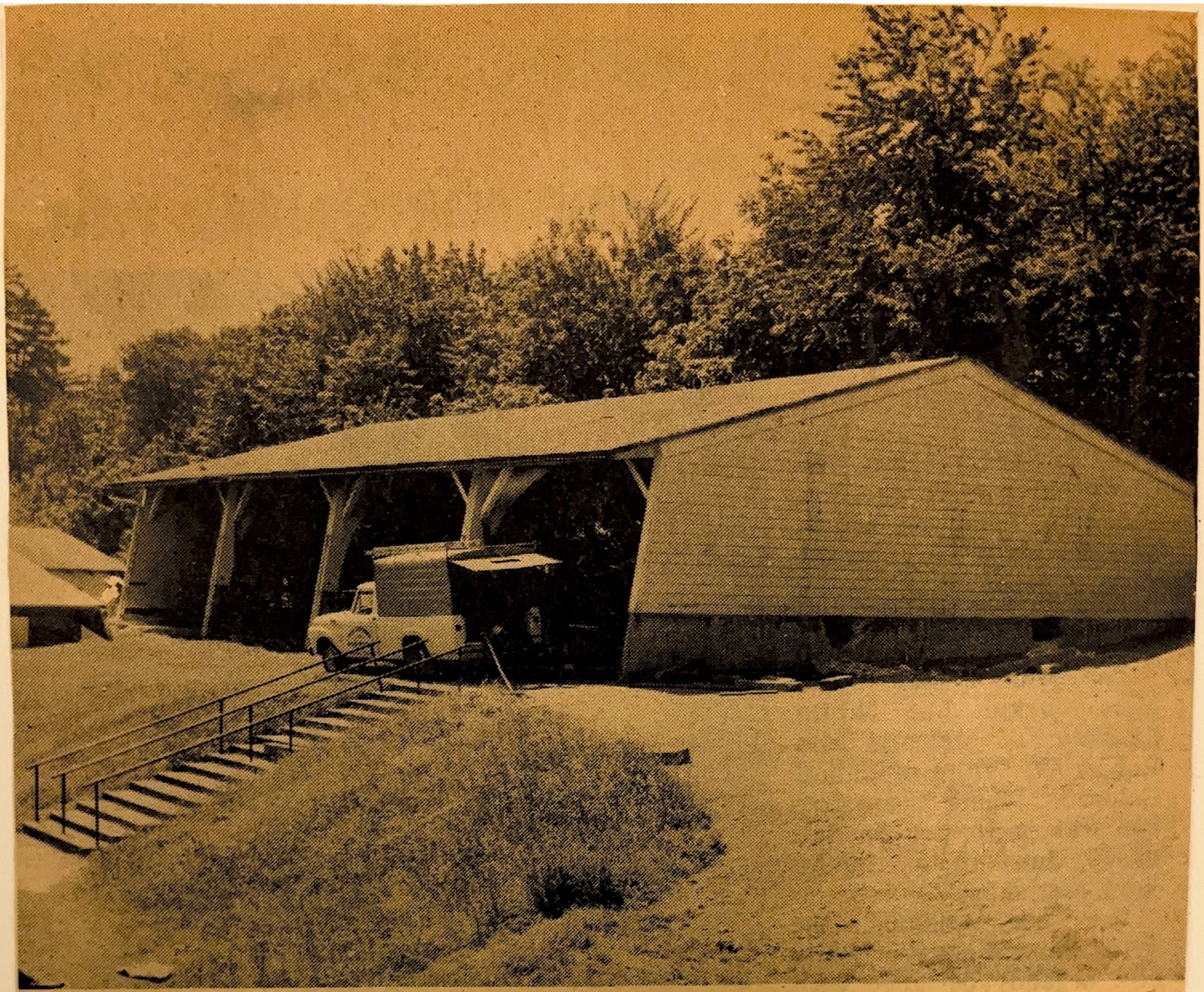

PLAYSHED behind Central school in Camas was scheduled to take ride up hill Wednesday to new home base, Helen Baller school grounds. Building, judged to be structurally sound, will continue to shelter playtime of children in new location when weather goes damp and dewy again in fall. Central school is being closed this summer as new Zellerbach facility is completed.